

getech

*Preparing for the UK 29th Round?
Let us help with your evaluation*

Regional Evaluation and Screening

Overview

ERCL is seeking pre-commitments to a new Multi-Client Study to:

- Undertake Regional Evaluation and Screening of UK 29th Round Blocks
- Identify areas to focus more detailed studies in support of block application(s)

Regional Evaluation and Screening will be based on the newly released OGA 2D seismic, gravity and magnetics data and public domain well database.

The study will be undertaken by a highly experienced project team familiar with screening blocks world-wide. Key elements of plate tectonics, palaeogeography and palaeodrainage will be incorporated into the study from Getech's *Globe* New Ventures platform.

Getech's global G&M database will provide more detailed coverage to supplement the OGA data.

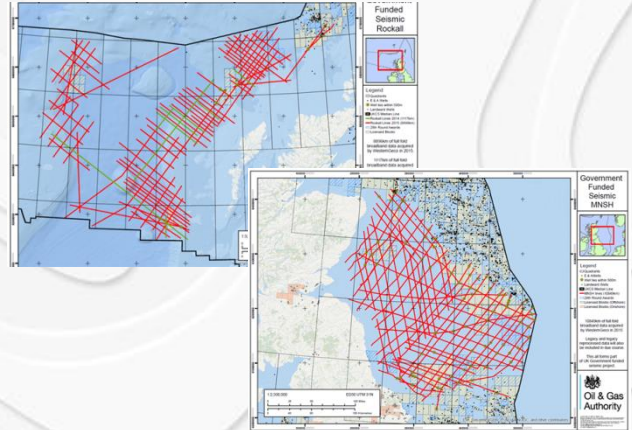

“a seismic and well based study to assist in high-grading of open acreage to be made available for licensing soon...”

Why choose ERCL?...

- ... Experienced specialists who have worked operated acreage in all areas of the UK and Ireland including North Sea, West of Shetlands and Rockall Trough.
- ... Access to Getech's *Globe* and G&M products
- ... Expert understanding of the exploration issues and an understanding of the different play types to pursue in the region.
- ... Proven track record of working UK licence rounds, including many of the blocks on offer.
- ... Make full use of the most modern technology and work practices.

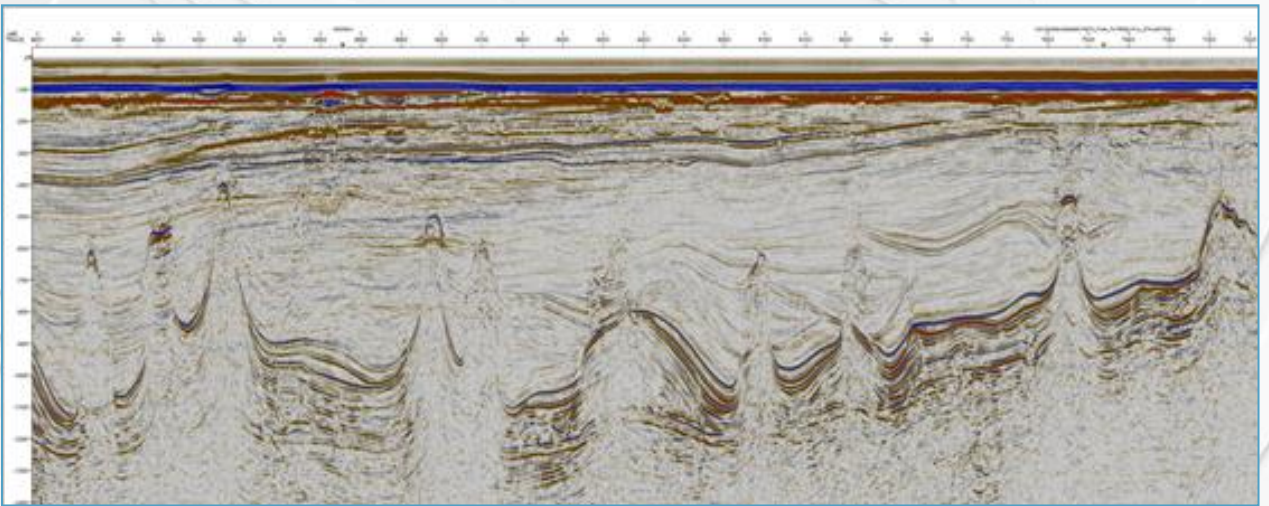

The report will include analysis of regional geology data, traditional seismic and G&M interpretation, attribute and AVO screening studies, forward modelling of G&M data, as appropriate.

Evaluation of the presence of different play elements, prediction of reservoir lithofacies for areas currently undrilled, and suggested areas where analogous reservoir would be present are key aims.

Key Deliverables:

Evaluation and Screening study to be completed end May 2016 to include:

- Regional interpretation of OGA released seismic data – delivered in Kingdom project
- Petroleum systems models
- Play fairway maps
- ArcGIS project
- Maps showing blocks ranked according to potential
- Summary presentation
- Technical summary report

Products are delivered digitally as:

- Technical reports with extensive figures and tables
- Seismic interpretation and mapping delivered as a Kingdom project
- ESRI ArcGIS™ mxd project and geodatabases
- Seismic data (SEGY format) available on request

All products supplied subject to our standard Licence Agreement (available on request).

Get in touch

For further details, please contact :

Martine Davis martine.davis@getech.com 07791798676